SitOnIt Seating

Enhanced Synchro (Y)

Chair Adjustment Information

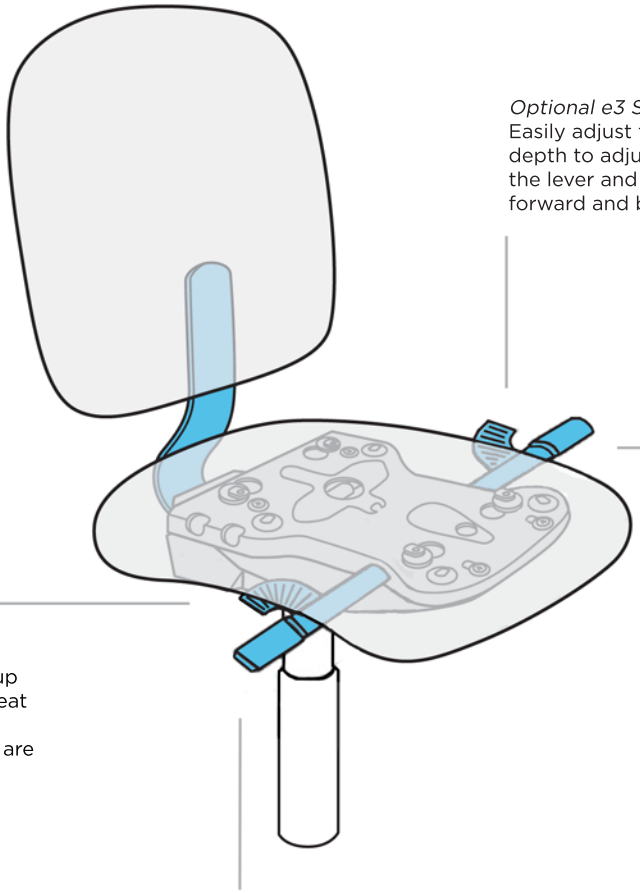

Optional e3 Slider
Easily adjust to the perfect seat depth to adjust the seat, pull on the lever and move the seat forward and back.

Tilt Control
Easily locks and unlocks the Back Angle.
Turn forward: unlock position
Backward: position locking

Pneumatic lift
Easily adjusts to the perfect seat height. To raise the seat, lift your weight off the seat and pull up on the lever. Release lever when seat reaches desired height. To lower seat, lift up on the lever while you are seated; release lever when seat reaches desired height.

Tension control
Provides a firmer or softer recline - multiple settings allow fingertip adjustment. Turn handwheel on the front of the mechanism; clockwise for more tension, counterclockwise for less tension

SitOnIt Seating 6415 Katella Avenue Suite 200 Cypress, CA 90630 888 274-8664 714 995-4855 fax sales@sitonit.net www.sitonit.net
©2007 SitOnIt Seating, Inc.