Motif

MOBILE + FREESTANDING FABRIC SCREEN

Distance with style.

Now more than ever, our welcoming spaces should be safe—free from contagions, concern and anything that gets in the way of productivity. This collection of mobile and freestanding screens provides the protection and peace of mind you need to work with confidence.

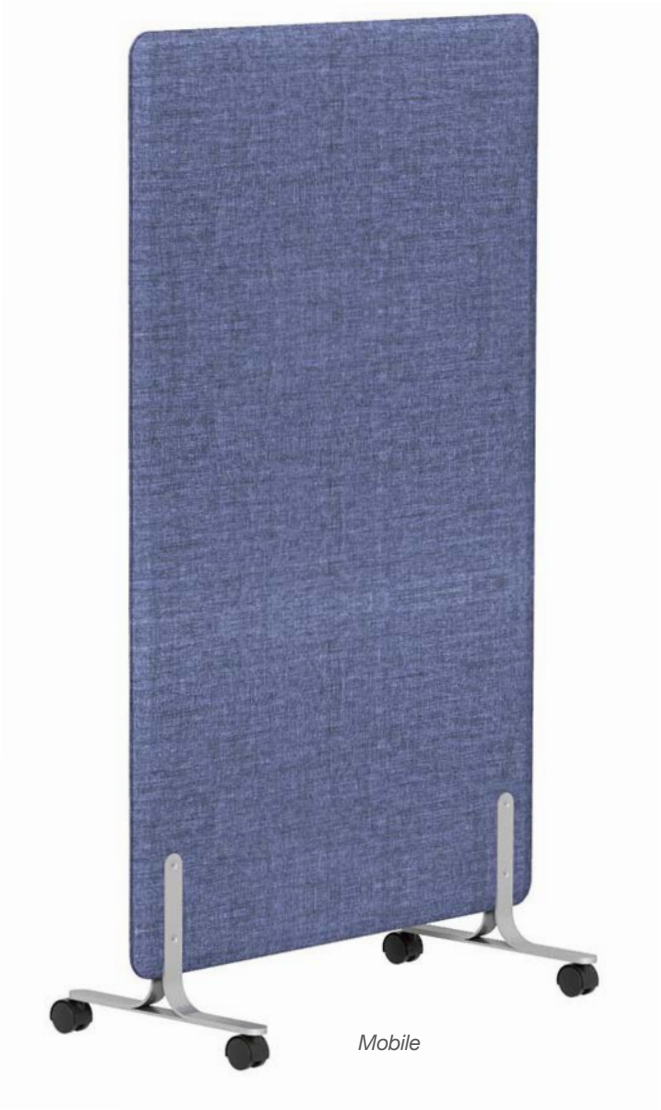

Mobile

EFFECTIVE OCTOBER 17, 2022

Featured Models

FREESTANDING :: $1,047
Freestanding screen with glides, 60" × 36", grade 1 fabric, triangular-shaped feet

MOBILE :: $1,227
Mobile screen with casters, 60" × 36", grade 1 fabric, T-shaped feet

LARGE MOBILE :: $1,439
Mobile screen with casters, 48" x 72", grade 1 fabric, T-shaped feet

Features

- Mobile and freestanding screens are an easy-to-deploy solution for environments always in motion
- Quick installation creates safer, color-coordinated spaces in minutes
- Durable fabrics designed to heal from pins, thumbtacks and more
- Find privacy + protection with fabrics that are bleach-cleanable, helping protect against COVID-19
- Eco-friendly, single-piece construction features a Hexacore honeycomb center, providing rigidity with less weight
- Compact foot design allows for easy nesting and almost endless storing
- Black, silver or white frame finish
- Foot styles include freestanding with glides or mobile with casters

1. Product

Product Type	Code	Price
Mobile + Freestanding Screens	3092	Priced by Size and Grade

2. Material

Material Type	Code	Price		
Fabric/Vinyl	DT701	Priced by Size and Grade		
Fabric Grade	**Code**	**Price**		
30" Wide Screens		**53" × 30"**	**60" × 30"**	**72" × 30"**
Base Price		$844	$961	$1,091
Fabric/Vinyl Grade 1	FG1/VG1	+ $0	+ $0	+ $0
Fabric/Vinyl Grade 2	FG2/VG2	+ $48	+ $52	+ $63
Fabric/Vinyl Grade 3	FG3/VG3	+ $128	+ $140	+ $168
Fabric/Vinyl Grade 4	FG4/VG4	+ $224	+ $245	+ $294
Fabric/Vinyl Grade 5	FG5/VG5	+ $384	+ $420	+ $504
Fabric/Vinyl Grade 6	FG6/VG6	+ $544	+ $595	+ $714
Fabric/Vinyl Grade 7	FG7/VG7	+ $704	+ $770	+ $924

2. Material

Fabric Grade	Code	Price		
36" Wide Screens		**53" × 36"**	**60" × 36"**	**72" × 36"**
Base Price		$941	$1,047	$1,148
Fabric/Vinyl Grade 1	FG1/VG1	+ $0	+ $0	+ $0
Fabric/Vinyl Grade 2	FG2/VG2	+ $48	+ $52	+ $63
Fabric/Vinyl Grade 3	FG3/VG3	+ $128	+ $140	+ $168
Fabric/Vinyl Grade 4	FG4/VG4	+ $224	+ $245	+ $294
Fabric/Vinyl Grade 5	FG5/VG5	+ $384	+ $420	+ $504
Fabric/Vinyl Grade 6	FG6/VG6	+ $544	+ $595	+ $714
Fabric/Vinyl Grade 7	FG7/VG7	+ $704	+ $770	+ $924
42" Wide Screens		**53" × 42"**	**60" × 42"**	**72" × 42"**
Base Price		$1,037	$1,131	$1,191
Fabric/Vinyl Grade 1	FG1/VG1	+ $0	+ $0	+ $0
Fabric/Vinyl Grade 2	FG2/VG2	+ $48	+ $52	+ $63
Fabric/Vinyl Grade 3	FG3/VG3	+ $128	+ $140	+ $168
Fabric/Vinyl Grade 4	FG4/VG4	+ $224	+ $245	+ $294
Fabric/Vinyl Grade 5	FG5/VG5	+ $384	+ $420	+ $504
Fabric/Vinyl Grade 6	FG6/VG6	+ $544	+ $595	+ $714
Fabric/Vinyl Grade 7	FG7/VG7	+ $704	+ $770	+ $924
48" Wide Screens		**53" × 48"**	**60" × 48"**	**72" × 48"**
Base Price		$1,131	$1,218	$1,259
Fabric/Vinyl Grade 1	FG1/VG1	+ $0	+ $0	+ $0
Fabric/Vinyl Grade 2	FG2/VG2	+ $48	+ $52	+ $63
Fabric/Vinyl Grade 3	FG3/VG3	+ $128	+ $140	+ $168
Fabric/Vinyl Grade 4	FG4/VG4	+ $224	+ $245	+ $294
Fabric/Vinyl Grade 5	FG5/VG5	+ $384	+ $420	+ $504
Fabric/Vinyl Grade 6	FG6/VG6	+ $544	+ $595	+ $714
Fabric/Vinyl Grade 7	FG7/VG7	+ $704	+ $770	+ $924

Please reference the Textile Reference Guide for information on approved textiles for Motif products.

MOBILE + FREESTANDING SCREEN

3. Size

Size (H" × W")	Code	Price
53" × 30"	DS5330	+ $0
53" × 36"	DS5336	+ $0
53" × 42"	DS5342	+ $0
53" × 48"	DS5348	+ $0
60" × 30"	DS6030	+ $0
60" × 36"	DS6036	+ $0
60" × 42"	DS6042	+ $0
60" × 48"	DS6048	+ $0
72" × 30"	DS7230	+ $0
72" × 36"	DS7236	+ $0
72" × 42"	DS7242	+ $0
72" × 48"	DS7248	+ $0

4. Base

Base Design	Code	Price	
T-Shaped Foot	SF4	+ $0	
Triangular-Shaped Foot	SF5	+ $0	
Base Finish	**Code**	**Price**	
Silver	BF01	+ $0	
White	BF02	+ $0	
Black	BF03	+ $0	
Mobility Options	**Code**	**Price**	
Glides	LS18	+ $0	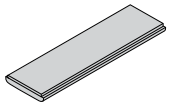
Carpet Casters	LS19	+ $180	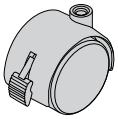

SPECIFICATIONS

Model:	3092 Motif Mobile/Freestanding Screen
Screen Thickness	1"
Foot Height	0.63" (SF4+LS18), 3.25" (SF5+LS18) 2.75" (SF4+LS19), 5.5" (SF5+LS19)
Foot Length	16.38"
Foot Width	1.5"
Floor to Bottom of Screen	2.63" (LS18) 4.75" (SF4+LS19) 4.88" (SF5+LS19)

Glides (LS18). Casters (LS19). T-shaped foot (SF4). Triangular-shaped foot (SF5).

Freestanding

Motif

MODESTY SCREEN

Versatile peace of mind.

Fashion spaces that are as focused on privacy as they are on design. Our collection of fabric modesty screens come in a variety of color and size options, letting you create environments that are perfectly cohesive and coordinated.

10" × 60"Modesty Screen
Table not included; see page 422 for Parallon Fixed-Top.

EFFECTIVE OCTOBER 17, 2022

Featured Models

48" :: $415
Modesty Screen, 10" x 48",
grade 1 fabric,

60" :: $491
Modesty Screen, 10" x 60",
grade 1 fabric,

72" :: $593
Modesty Screen, 10" x 72",
grade 1 fabric,

MODESTY SCREEN

Features

- Get customized privacy with durable fabrics designed to heal from pins, thumbtacks and more
- Find privacy + protection with fabrics that are bleach-cleanable, helping protect against COVID-19
- Eco-friendly, single-piece construction features a HexaCore honeycomb center, providing rigidity with less weight
- Width options range from 25"—72"
- Hinged mount attaches onto edge of bench or table

1. Product

Product Type	Code	Price
Modesty Screen	3093	Priced by Size

2. Product

Material Type	Code	Price
Fabric/Vinyl	DT701	Priced by Grade and Size
Material Grade	**Code**	**Price**
Fabric/Vinyl Grade 1	FG1/VG1	Priced by Size
Fabric/Vinyl Grade 2	FG2/VG2	Priced by Size
Fabric/Vinyl Grade 3	FG3/VG3	Priced by Size
Fabric/Vinyl Grade 4	FG4/VG4	Priced by Size
Fabric/Vinyl Grade 5	FG5/VG5	Priced by Size
Fabric/Vinyl Grade 6	FG6/VG6	Priced by Size
Fabric/Vinyl Grade 7	FG7/VG7	Priced by Size

3. Size

Screen Size (H × W)	Code		Price
	10" × 25"		
Base Price	DS1025		$415
Fabric/Vinyl Grade 1			+ $0
Fabric/Vinyl Grade 2			+ $17
Fabric/Vinyl Grade 3			+$45
Fabric/Vinyl Grade 4			+$79
Fabric/Vinyl Grade 5			+$136
Fabric/Vinyl Grade 6			+$193
Fabric/Vinyl Grade 7			+$250
	10" × 31"		
Base Price	DS1031		$491
Fabric/Vinyl Grade 1			+ $0
Fabric/Vinyl Grade 2			+$21
Fabric/Vinyl Grade 3			+$56
Fabric/Vinyl Grade 4			+$98
Fabric/Vinyl Grade 5			+$168
Fabric/Vinyl Grade 6			+$238
Fabric/Vinyl Grade 7			+$308
	10" × 36"		
Base Price	DS1036		$337
Fabric/Vinyl Grade 1			+ $0
Fabric/Vinyl Grade 2			+$10
Fabric/Vinyl Grade 3			+$31
Fabric/Vinyl Grade 4			+$55
Fabric/Vinyl Grade 5			+$95
Fabric/Vinyl Grade 6			+$134
Fabric/Vinyl Grade 7			+$173
	10" × 40"	10" × 42"	
Base Price	DS1040	DS1042	$374
Fabric/Vinyl Grade 1			+ $0
Fabric/Vinyl Grade 2			+$15
Fabric/Vinyl Grade 3			+$40
Fabric/Vinyl Grade 4			+$70
Fabric/Vinyl Grade 5			+$120
Fabric/Vinyl Grade 6			+$170
Fabric/Vinyl Grade 7			+$220

MODESTY SCREEN

3. Size

Screen Size (H × W)	Code		Price
	10" × 46"	10" × 48"	
Base Price	DS1046	DS1048	$415
Fabric/Vinyl Grade 1			+ $0
Fabric/Vinyl Grade 2			+$17
Fabric/Vinyl Grade 3			+$45
Fabric/Vinyl Grade 4			+$79
Fabric/Vinyl Grade 5			+$136
Fabric/Vinyl Grade 6			+$193
Fabric/Vinyl Grade 7			+$250
	10" × 52"	10" × 54"	
Base Price	DS1052	DS1054	$454
Fabric/Vinyl Grade 1			+ $0
Fabric/Vinyl Grade 2			+$19
Fabric/Vinyl Grade 3			+$50
Fabric/Vinyl Grade 4			+$88
Fabric/Vinyl Grade 5			+$152
Fabric/Vinyl Grade 6			+$215
Fabric/Vinyl Grade 7			+$278
	10" × 58"	10" × 60"	
Base Price	DS1058	DS1060	$491
Fabric/Vinyl Grade 1			+ $0
Fabric/Vinyl Grade 2			+$21
Fabric/Vinyl Grade 3			+$56
Fabric/Vinyl Grade 4			+$98
Fabric/Vinyl Grade 5			+$168
Fabric/Vinyl Grade 6			+$238
Fabric/Vinyl Grade 7			$308
	10" × 64"	10" × 66"	
Base Price	DS1064	DS1066	$531
Fabric/Vinyl Grade 1			+ $0
Fabric/Vinyl Grade 2			+$23
Fabric/Vinyl Grade 3			+$61
Fabric/Vinyl Grade 4			+$107
Fabric/Vinyl Grade 5			+$184
Fabric/Vinyl Grade 6			+$261
Fabric/Vinyl Grade 7			+$338

3. Size

Screen Size (H × W)	Code		Price
	10" × 70"	10" × 72"	
Base Price	DS1070	DS1072	$593
Fabric/Vinyl Grade 1			+ $0
Fabric/Vinyl Grade 2			+$25
Fabric/Vinyl Grade 3			+$66
Fabric/Vinyl Grade 4			+$116
Fabric/Vinyl Grade 5			+$200
Fabric/Vinyl Grade 6			+$283
Fabric/Vinyl Grade 7			+$366

4. Mount

Mount Style	Code	Price	
Modesty Screen Mount Compatibility: 25"–72" Screen Width 10" Screen Height	MT8	+ $0	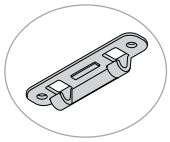

Modesty screens include the cost of the mount.